

LICENSING ACT 2003

PREMISES LICENCE

PREMISES LICENCE NUMBER: LN/004433 NL

Premises Details

Postal address of premises, or if none, Ordnance Survey map reference or description	
The Pheonex Bar 4 High Street Wootton Bassett	
Post Town Swindon	Post Code SN4 7BS
Telephone Number 01793 848656	

Licensable activities authorised by the Licence	The time the licence authorises the carrying out of licensable activities
a. Plays – Indoors Only	a. Sunday to Saturday 11.00 hrs to 01.00 hrs
b. Films – Indoors Only	b. Sunday to Saturday 11.00 hrs to 01.00 hrs
c. Indoor Sporting Events – Indoors Only	c. Sunday to Saturday 11.00 hrs to 01.00 hrs
d. Live Music – Indoors Only	d. Sunday to Saturday 11.00 hrs to 01.00 hrs
e. Recorded Music – Indoors Only	e. Sunday to Saturday 11.00 hrs to 01.00 hrs
f. Performances of Dance – Indoors Only	f. Sunday to Saturday 11.00 hrs to 01.00 hrs
g. Anything of a similar description to that falling within Live Music, Recorded Music, Performances of Dance – Indoors Only	g. Sunday to Saturday 11.00 hrs to 01.00 hrs
h. Provide Facilities for Making Music – Indoors Only	h. Sunday to Saturday 11.00 hrs to 01.00 hrs
i. Provide Facilities for Dancing – Indoors Only	i. Sunday to Saturday 11.00 hrs to 01.00 hrs
j. Entertainment of a Similar Description to that falling within Making Music or Dancing – Indoors Only	j. Sunday to Saturday 11.00 hrs to 01.00 hrs
k. Provision of Late Night Refreshment – Indoors Only	k. Sunday to Saturday 23.00 hrs to 01.00 hrs
l. Supply of Alcohol – for consumption on the premises	l. Sunday to Saturday 11.00 hrs to 01.00 hrs

The opening hours of the premises
Sunday to Saturday 11.00 hrs to 01.00 hrs

Name, (registered) address of holder of Premises Licence	
Mr A M Morris Field Cottage Christian Malford Chippenham Wiltshire SN15 4BW	Mr S Kerr 56 The Rosary Wootton Bassett Swindon Wiltshire SN4 8AZ

Name of Designated Premises Supervisor where the Premises Licence authorises for the supply of alcohol	
Margaret Isobel Patricia Kerr	
Personal Licence Number: LN/004312 NL	Licensing Authority: North Wiltshire District Council

State whether access to the premises by children is restricted or prohibited
Yes - The provisions of Section 145 of the Licensing Act 2003 apply

Licence Commencement Date

3rd March 2008



.....
Environmental Health Manager
(the Officer appointed for this purpose)

Current Licence Date

4th March 2009



.....
Environmental Health Manager
(the Officer appointed for this purpose)



ANNEX 1 - MANDATORY CONDITIONS

Door Supervision

Individuals who are present to guard against a, b or c must be licensed by the Security Industry Authority:

- a. Unauthorised access or occupation (eg through door supervision)
- b. Outbreaks of disorder
- c. Damage

Supply of Alcohol

Where this Licence authorises the supply of alcohol:

No supply of alcohol may be made under this licence:

- a. At a time when there is no Designated Premises Supervisor in respect of it
- b. At a time when the Designated Premises Supervisor does not hold a Personal Licence or his Personal Licence is suspended"

Every retail sale or supply of alcohol made under this licence must be made or authorised by a person who holds a Personal Licence.

Exhibition of Films

Where this Licence authorises the exhibition of films:

The admission of children under the age of 18 to film exhibitions permitted under the terms of this licence shall be restricted in accordance with any recommendations made:

- a. By the British Board of Film Classification (BBFC,) where the film has been classified by that Board
- b. By the Licensing Authority where no classification certificate has been granted by the BBFC or, where the Licensing Authority has notified the licence holder that section 20 (3) (b) (74 (3) (b) for clubs) of the Licensing Act 2003 applies to the film.

ANNEX 2A - CONVERTED CONDITIONS

None

ANNEX 2B - OPERATING SCHEDULE

PREVENTION PUBLIC NUISANCE

- All doors and windows must be closed after 23.00 hrs.
- The rear fire exit is to be used as a fire exit and for delivery purposes only.
- Notices are to be prominently displayed at all exits from the premises requesting that patrons respect the needs of people living in the area and to leave the area quietly.
- No alcohol is to be sold from the premises for consumption off the premises.

PUBLIC SAFETY

- At least one responsible adult is to be on the premises whenever any licensable activity is taking place.

PROTECTION OF CHILDREN FROM HARM

- A recognised proof of age, which includes a photograph, is to be required for anyone who appears to be under the age of 21 and who wishes to purchase or consume alcohol.
- Notices prohibiting the use of amusement with prizes and cigarette machines by children under the age of 18 are to be displayed prominently in the vicinity of the machines.

PREVENTION OF CRIME AND DISORDER

- The Premises shall register as a member of the Pubwatch Scheme in the locality and a representative of the Management Team shall attend all meeting.
- All incidents involving the use of illegal drugs and/or criminal activity are to be reported to the police as soon as practicable.

ANNEX 3 - HEARING

None

ANNEX 4 - PLANS

See attached

A ↑

Ballroom

SKITTLE ALLEY

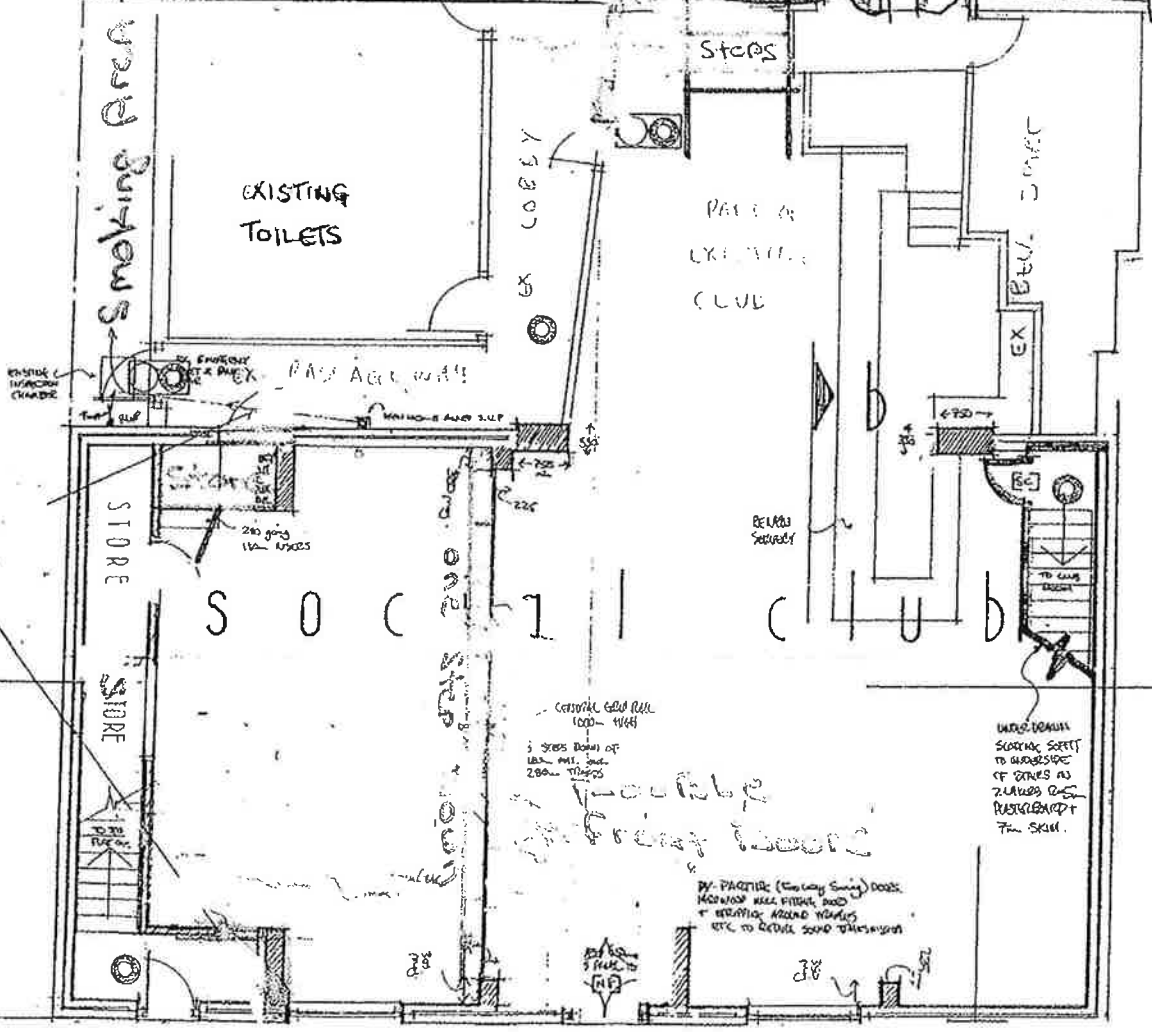
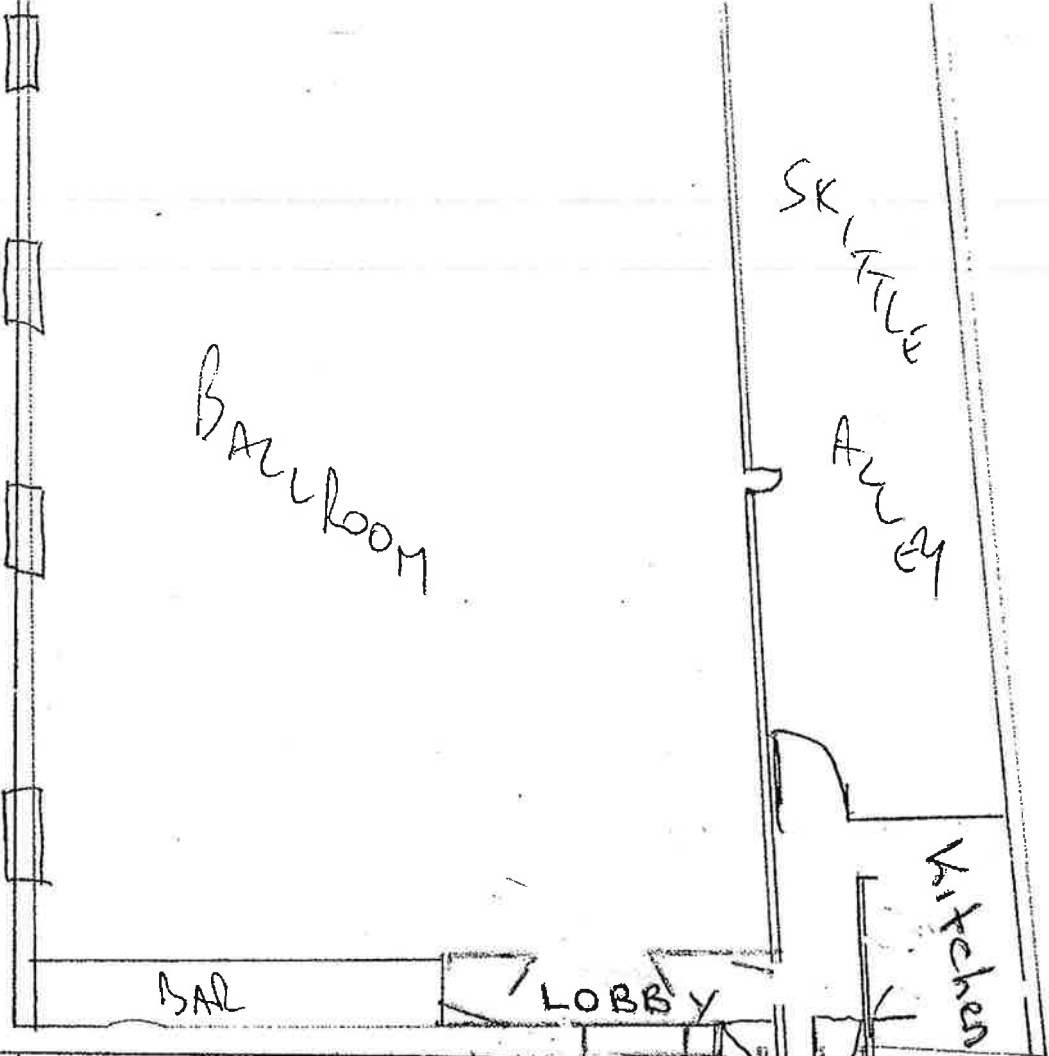

↑ V

D
D
D
D
D
O
G
T
S
I
D
E

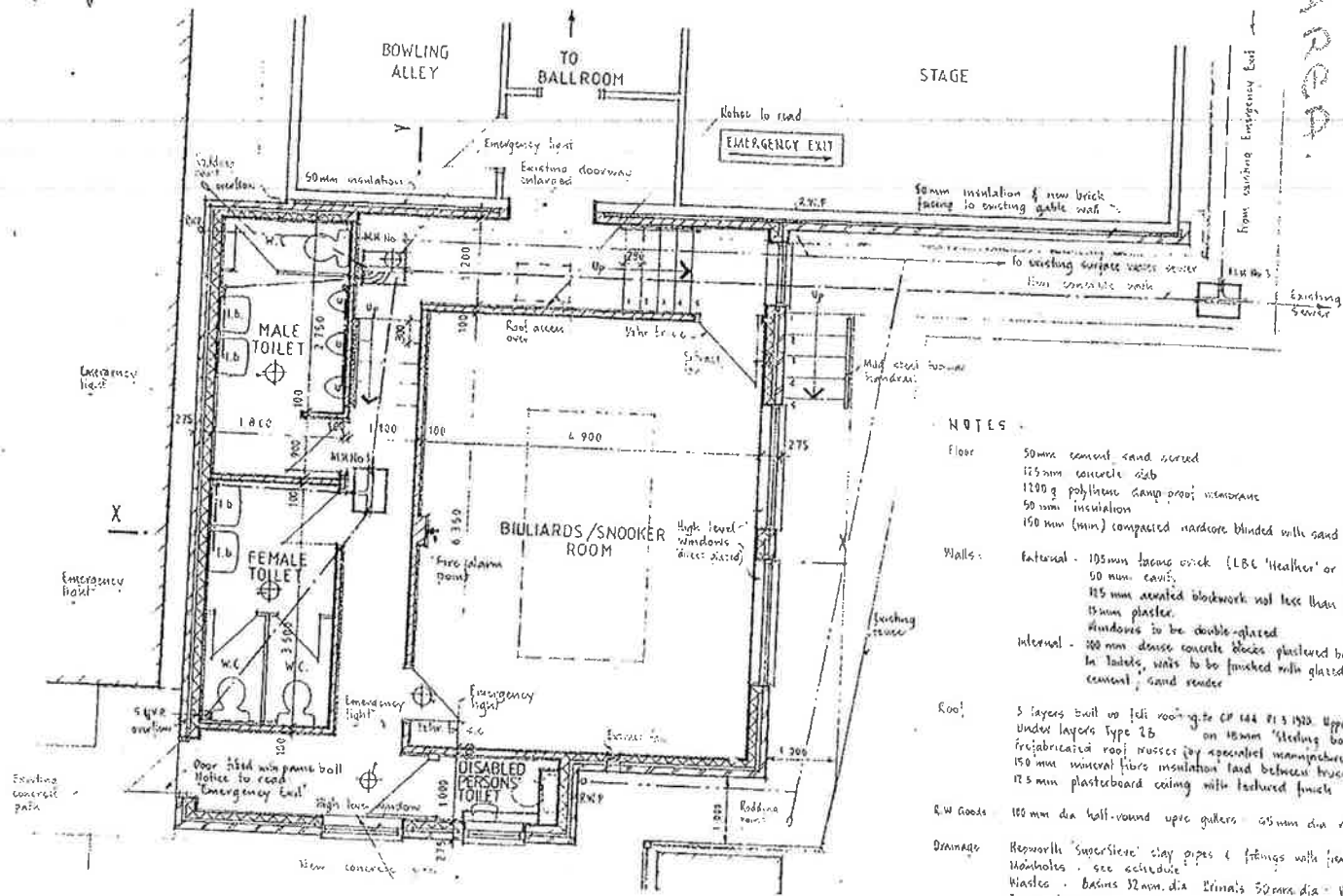

NOTES

- Floor 50mm cement sand screed
125mm concrete slab
1200g polythene damp proof membrane
50mm insulation
150mm (min) compacted hardcore bladed with sand (or 150)
- Walls: External - 105mm facing brick (LBC 'Weather' or similar)
50mm cavity
115mm acetylated blockwork not less than 7.6H.P.
15mm plaster.
Windows to be double-glazed.
Internal - 100mm dense concrete blocks plastered both sides in tablets, joints to be finished with graded blue cement / sand render
- Roof 5 layers built up (old roofing to CP 444 RI 3 1928). Upper layer under layers Type 1B on 48mm 'sterling board' prefabricated roof trusses (or special steel manufacturing) at 150mm mineral fibre insulation laid between trusses.
125mm plasterboard ceiling with lacquered finish
- R.W Goods 100mm dia half-round upvc gutters - 45mm dia mineral
- Drainage Resworth 'SuperSew' clay pipes & fittings with french drains & manholes - see schedule
Wastes - Basins 32mm dia. Drains 50mm dia - V.G.
Traps to be 75mm deca seal

